mysterious

♩= ± 150

Wet

Jeanfrançois Prins

Whole melody is played over a bass ostinato in C in 3/4, no chords.
Chord progression is used for solos.

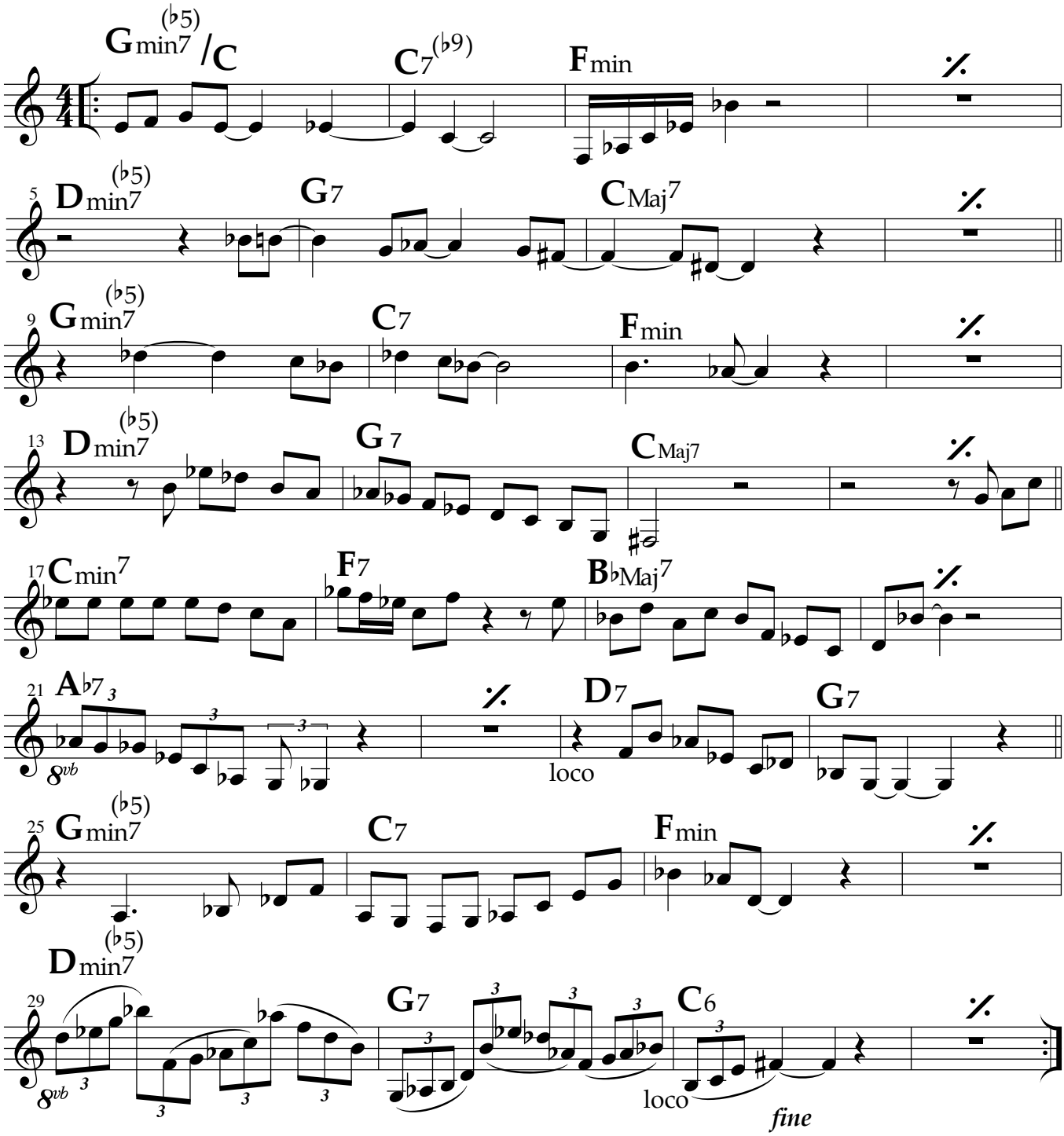

© Jeanfrançois Prins, SABAM, SACEM, GEMA All Rights Reserved

As Recorded by Jeanfrançois Prins on "El Gaucho" CD Challenge Rec. CR 73337
with Rich Perry (ts), Joris Teepe (b) and Victor Lewis (drs).