KEEP HOPE ALIVE
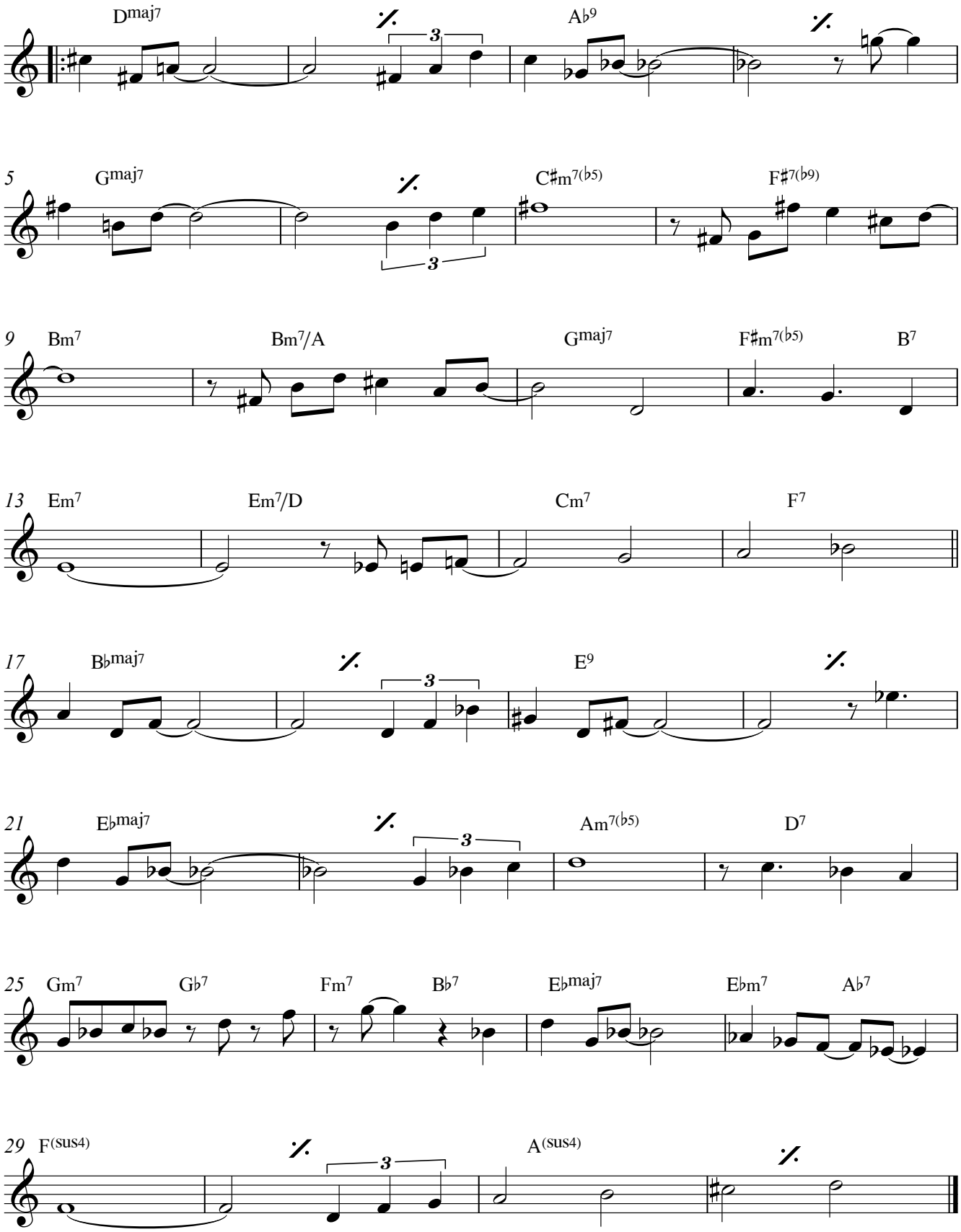
Philippe Aerts